



TRUCK DRIVER INSTRUCTIONS TO CHEFLER FOODS SHIP DOCK

IMPORTANT: DO NOT GO DOWN LYSTER AVE (A RESIDENTIAL STREET)

From I-80 East

- Keep right to stay on I-80 E, follow signs for Interstate 80 E/Paterson/New York
- Use the right lane to take exit 62A-62B toward Saddle Brook/Saddle River Rd/Garden State Pkwy
- Take exit 62A-62B
- Keep right at the fork to continue toward Pehle Ave
- Keep right, follow signs for Saddle Brook
- Keep right at the fork and merge onto Pehle Ave
- Turn right toward New Pehle Ave
- Continue straight onto New Pehle Ave
- Turn left onto N Midland Ave
- Cross over two sets of railroad tracks and Turn Left immediately after the Second Set of Tracks (before Weir Welding entrance). Look for the sign that says Truck Entrance.
- Follow the paved road with the tracks on your left. Shipping dock will appear on the right in approximately 200 yards.

From I-80 West

- Follow signs for Interstate 80 W/Hackensack/Patterson/Garden State Parkway
- Use the right 2 lanes to take exit 62 toward Saddle Brook
- Turn left onto Pehle Ave
- Turn right toward New Pehle Ave
- Continue straight onto New Pehle Ave
- Turn left onto N Midland Ave
- Cross over two sets of railroad tracks and Turn Left immediately after the Second Set of Tracks (before Weir Welding entrance). Look for the sign that says Truck Entrance.
- Follow the paved road with the tracks on your left. Shipping dock will appear on the right in approximately 200 yards.

From I-95 North

- Stay on I-95 N, follow signs for G Washington Bridge
- Use the left 2 lanes to take the I-80 W exit toward Paterson
- Follow above directions from I-80-W

TRUCK ENTRANCE SIGN:



Yellow line is the correct route to take
Red line is Lyster Ave...no trucks allowed

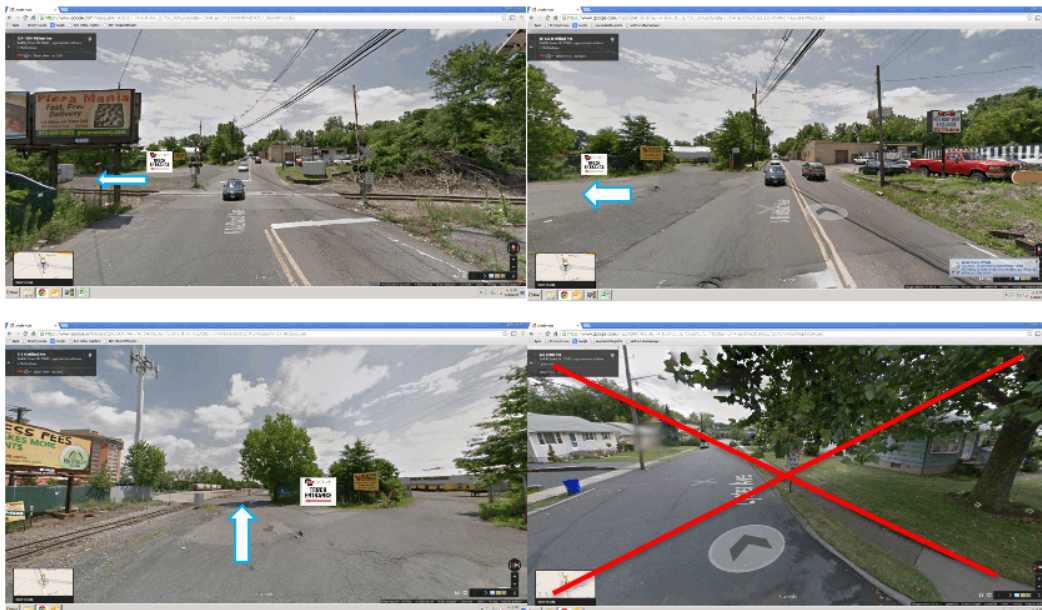

- Top Left is going down N Midland Ave prior to crossing the tracks
- Top Right is crossing the tracks (notice the yellow Weir Welding sign)
- Bottom Left is where you would drive down (making the left at the yellow sign and driving to the right of the tracks...our building is behind)
- Bottom Right is Lyster Avenue (No Trucks allowed)